

HÜSEYİNİ-ÜŞŞAK MAKAMLARINDA
İLÂHÎ TERTİBİ

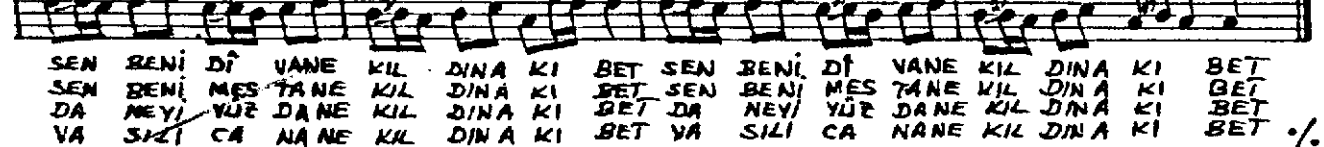
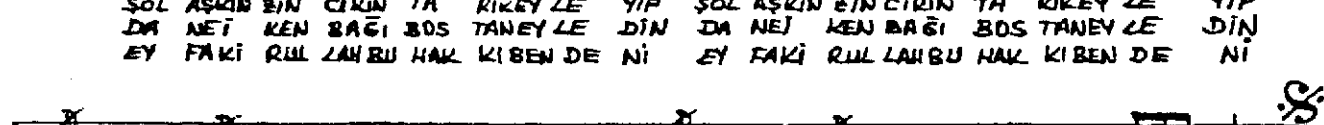
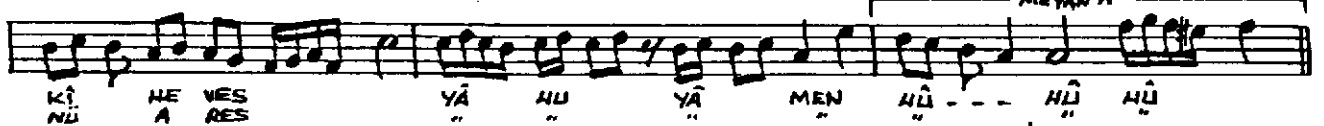
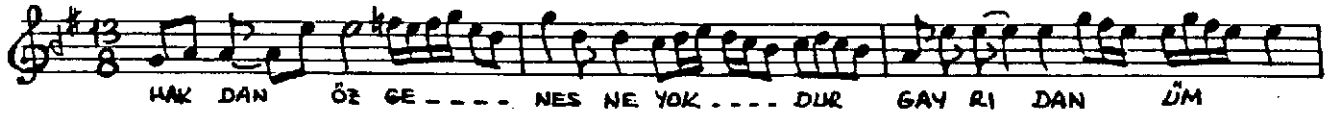
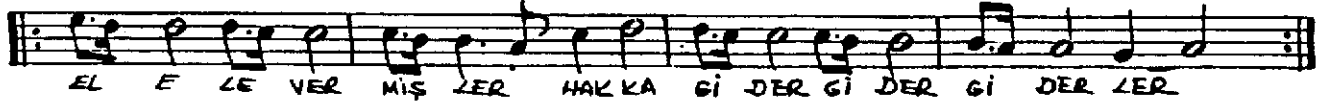

The first staff of music is written on a single five-line staff. It begins with a treble clef, a key signature of one sharp (F#), and a common time signature (C). The melody consists of two measures. The first measure contains a quarter note G4, a quarter note A4, a quarter note B4, and a quarter note A4. The second measure contains a quarter note G4, a quarter note F#4, a quarter note E4, and a quarter note D4. The staff ends with a double bar line.

- | | | | | | | |
|----|---------------------------|-----------|--------------|----------------|-------------|---------------|
| 1- | TEV NİD ET SİN | Dİ Zİ MİT | İLLÂL LAH MU | PÂKOL SUNHEM | KAL Bİ MİT | İL ZÂL LAH MU |
| 2- | DER VİŞ LER TEV NİD E DER | " " " " | " " " " | KAL Bİ NİN PA | SİN Sİ LER | " " " " |
| 3- | TEY NİD İ MÂN TA PU SÜ | " " " " | " " " " | Gİ DER NA RİN | KORKU SÜ | " " " " |
| 4- | MÜNKİ RE KÜ LAK AS MAZ | " " " " | " " " " | TEH Dİ DİN DEN | HİÇ KÖK MAZ | " " " " |
| 5- | NUR ED Dİ NİN VO LUNDA | " " " " | " " " " | FÂHİR HER AN | KA PUN DA | " " " " |

SIR LARGÖRSÜN	GÖ ZÜ MÜT	İL LAL LAN HU	LÂ İ LÂ HE	İL LAL LAN HU	LÂ İ LÂ HE	İL LAL LAN
E REN LER YO	LUNGÜ DER	" " " "	" " " "	" " " "	" " " "	" " " "
A ÇAR TEN NET	KA PU SU	" " " "	" " " "	" " " "	" " " "	" " " "
DERİŞ DEN RAN	SİR DÜR MAZ	" " " "	" " " "	" " " "	" " " "	" " " "
NE RE GÜN MİZ	Dİ ZİN DE	" " " "	" " " "	" " " "	" " " "	" " " "

- | | | | | | | | | | | | |
|----|-----------|--------|-----|--------------|-----|-----|-----------|----------|-----------|-----|-----|
| 1- | BU AK LÜ | FİKRİ | LE | MEV LÂ BU | LUN | MAZ | BUNE YÂ | REDİR Kİ | ZAHMİ BU | LUN | MAZ |
| 2- | KAMU NUN | DERDİ | NE | DER MAN BU | LÜ | NUR | ŞU BENİM | DERDİME | DERMAN BU | LUN | MAZ |
| 3- | DERYA LAR | İ | ÇİN | DE SU SUZ GE | RE | RİM | BENİ KAN | DİRACAK | UMMAN BU | LUN | MAZ |
| 4- | YU SU FUM | KAYBET | DİM | KE NAN İ | ÇİN | DE | YU SU FUM | BULUNDU | KENAN BU | LUN | MAZ |
| 5- | AŞKIN PA | ZARIN | DA | CANLAR SA | TI | LIR | SA TA RİM | CANI MI | A LAN BU | LUN | MAZ |
| 6- | YUNİS ÖL | DÜDE | YU | SA LÂ VE | RİR | LER | Ö LEN HAY | VANI MIŞ | A SIK LAR | ÖL | MEZ |

YĀ AL LAH YĀ ALLAH AL LAH AL LAHAL LAH YĀ'AL LAH YĀ AL LAH ALLAH AL LAHAL LAH

BİLMEM Nİ DE YİM ALLAH AL LAH AŞ KIN E LİN DEN HAY HAY DEN - - - -
MESKENİMDAĞ LAR " " " " GÖZYAŞIM ÇAĞ LAR " " LAR - - - -
YU NUSUN SÖ ZÜ " " " " KÖPOL MUŞ Ö ZÜ " " ZÜ - - - -

KANDEĞİ DE	YİM	---	AŞKIN E LİN	DEN	---	KANDEĞİ DE	YİM	---	---	---
DURMAZ KAN AĞ	LAR	---	AŞKIN E LİN	DEN	---	DURMAZ KAN AĞ	LAR	---	---	---
KAN AĞ LAR GÖ	ZÜ	---	AŞKIN E LİN	DEN	---	KAN AĞ LAR GÖ	ZÜ	---	---	---

AS KIN E LIN DEN SAL LAL LA HU A LÂ MU HAM MED

SAL LA LA HU A LEY HI AH MED